



29 Korokan Road Lilli Pilli NSW

6 4 4

Commanding breathtaking bay views over the Port Hacking & the Royal National Park from almost every room, the design of this impressive gated bayside sanctuary maximises the exceptional position & very welcoming family home.

This prestigious property enjoys near level grounds, grand proportions & the Port Hacking with its ever changing colours influenced by tide & sun.

The ambient & leisure of the Port Hacking Bay to be fully appreciated creating its own unique sanctuary oozing quiet tranquility.

The renovation of the property departed from conventional building materials with extensive use of Australia's natural seasoned hardwoods used for all doors & window frames

Price : \$ 3,100,000
Land Size : 1514 sqm
View : <https://www.paynepacific.com.au/sale/nsw/sutherland/lilli-pilli/residential/house/5874176>



Christian Payne
9544 0000

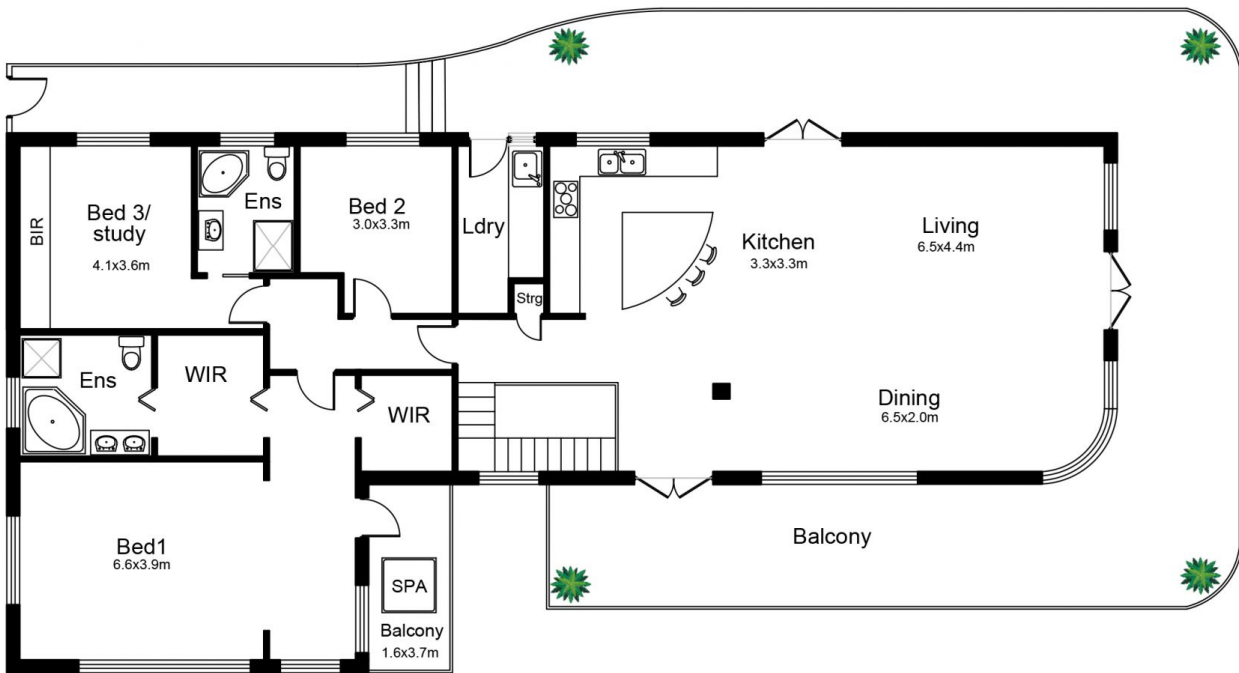

First Floor

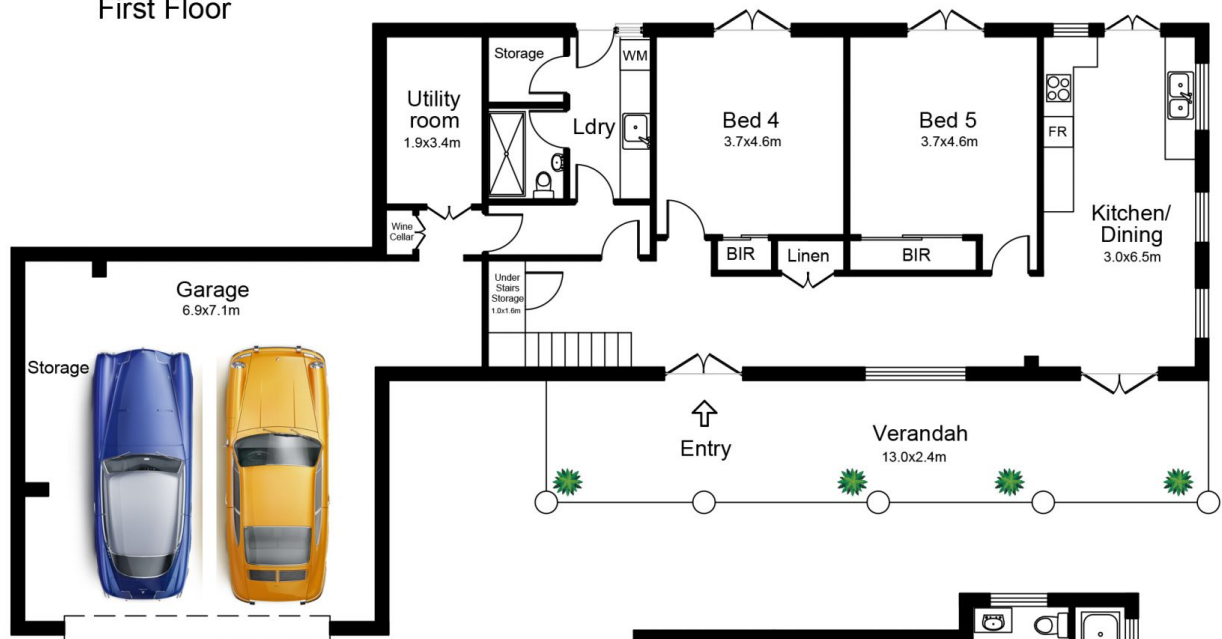

Entry Level

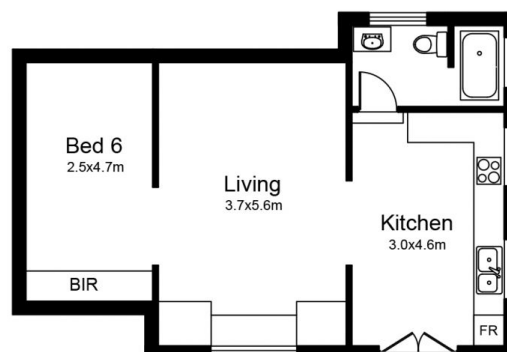

Ground Floor (Flat)

29 Korokan Rd, LILLI PILLI

DISCLAIMER: All care has been taken in preparing this floor plan however the accuracy is not guaranteed and no liability will be accepted for any reliance placed upon it
Produced by PRODUCT PHOTOGRAPHY STUDIO mob: 0414 697 215 email: mgphoto@people.net.au

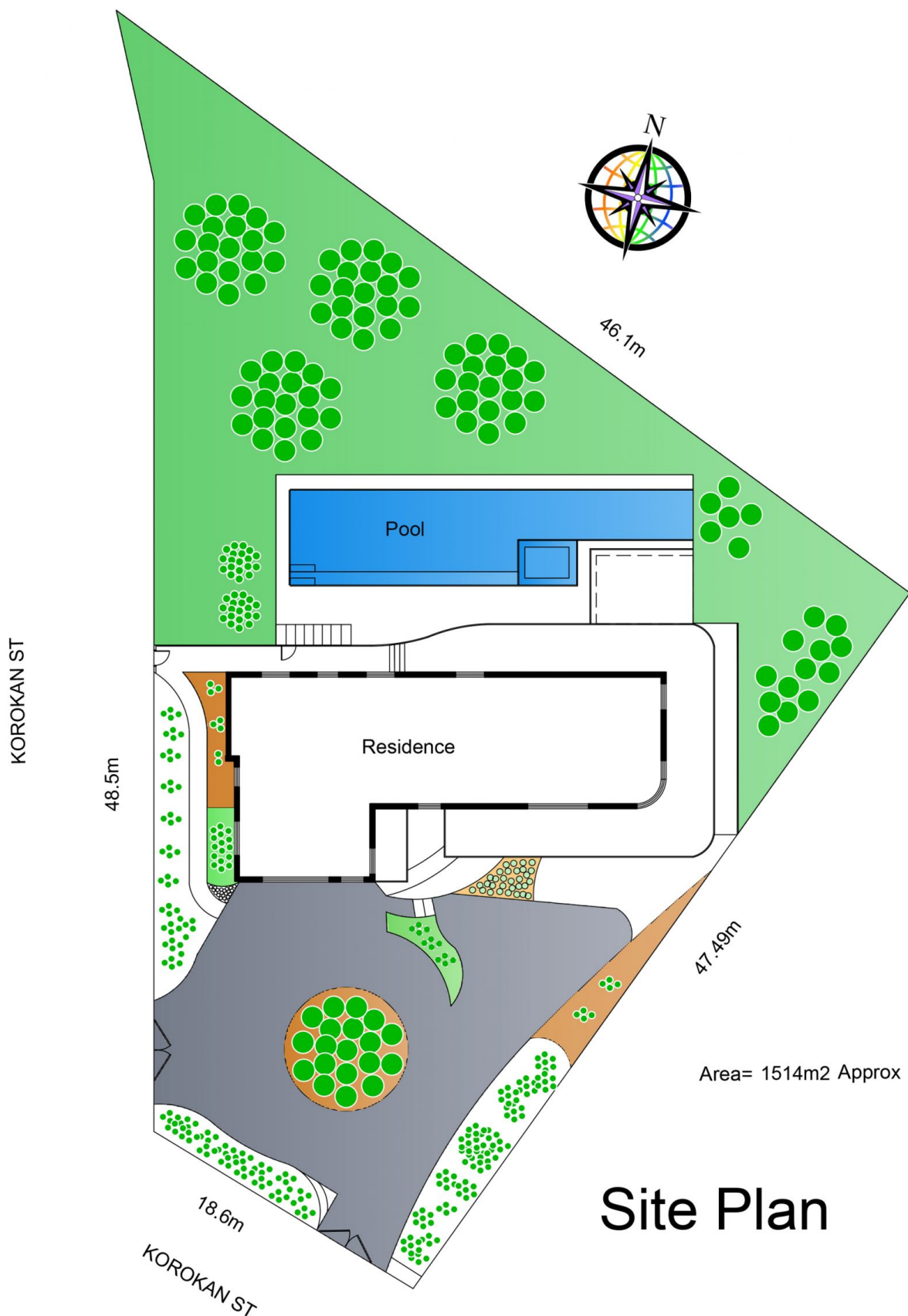

Site Plan

29 Korokan Rd, LILLI PILLI

DISCLAIMER: All care has been taken in preparing this floor plan, however the accuracy is not guaranteed and no liability will be accepted for any reliance placed upon it
 Produced by PRODUCT PHOTOGRAPHY STUDIO mob: 0414 697 215 email: mgphoto@people.net.au