

6 Windsor Road Cronulla NSW

5 🛏 2 🚿 3 🚗

Privately secluded and bathed in northerly sunlight, this impressive five year old, five bedroom family home offers peace and tranquillity, while being only footsteps to Shelly Park and Beach.

Land Size : 1170 sqm
View : <https://www.paynepacific.com.au/sale/nsw/sutherland/cronulla/residential/house/5873883>

Set behind a gated entrance on 1,170sqm of level yard, this classic-Georgian inspired two storey home is perfect for a growing family or those moving from a large home that wish to take advantage of the low maintenance grounds and ultra-convenient locale.

The home features two separate living areas with the 5th downstairs bedroom also being able to be easily converted to a library, home office or cinema room.

Oozing period charm and character features, the home is filled with modern inclusions and conveniences, creating a

RIGHT OF WAY - ACCESS TO RICHMOUNT STREET

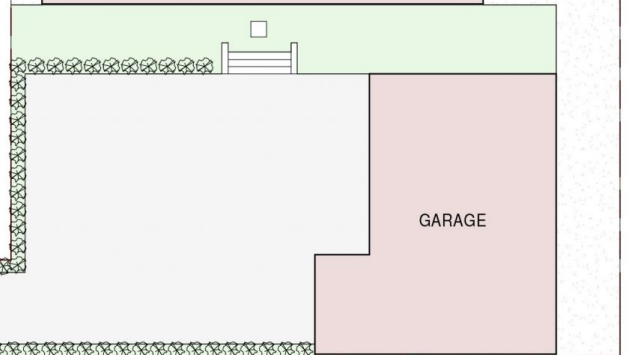
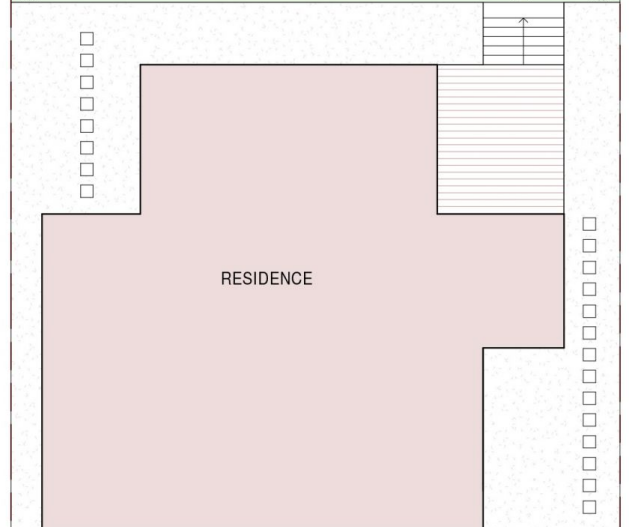
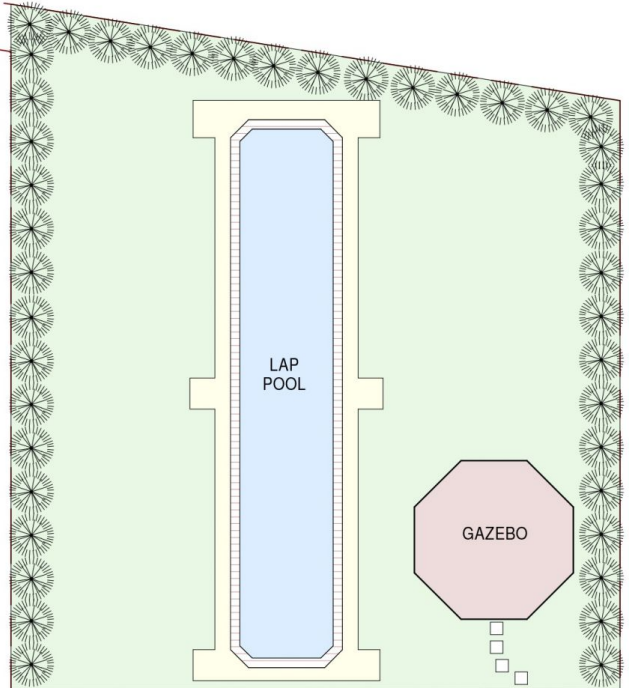
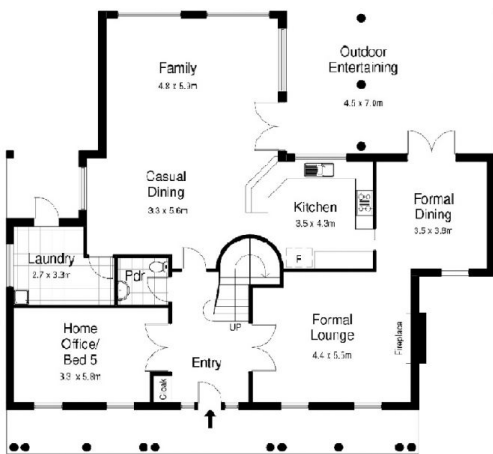
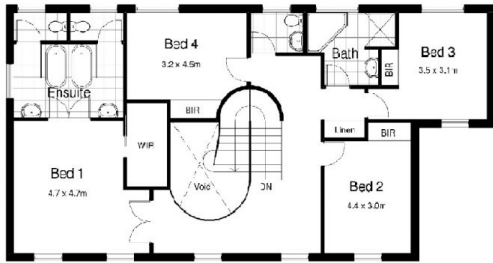

WINDSOR RD

RIGHT OF CARRIAGEWAY